The ChatGPT Cheat Sheet

AI
AIFIRE.CO

Act as a [ROLE]

1. Analyst
2. Teacher
3. Marketer
4. Advertiser
5. Mindset Coach
6. Therapist
7. Journalist
8. Inventor
9. Lawyer
10. Ghostwriter
11. Website Designer
12. Best Selling Author
13. Chief Financial Officer
14. Expert Copywriter
15. Prompt Engineer
16. Accountant
17. Project Manager
18. Sports Coach
19. Financial Analyst
20. Full Stack Developer
21. Linux Terminal
22. "Position" Interviewer
23. Excel Sheet
24. Plagiarism Checker
25. Relationship Coach
26. Recruiter
27. JavaScript Console

Create a [TASK]

1. Headline
2. Article
3. Essay
4. Book Outline
5. Email Sequence
6. Social Media Post
7. Product Description
8. Cover Letter
9. Blog Post
10. SEO Keywords
11. Summary
12. Video Script
13. Recipe
14. Sales Copy
15. Analysis
16. Ad Copy
17. Web Page

Show as [FORMAT]

1. A Table
2. A List
3. Summary
4. HTML
5. Code
6. Spreadsheet
7. Graphs
8. CSV file
9. Plain Text file
10. JSON
11. Rich Text
12. PDF
13. XML
14. Markdown
15. Gantt Chart
16. Word Cloud
17. Emojis
18. An Analogy
19. Bullet Points

Set restrictions

1. Use poetic language
2. Adopt a formal tone
3. Write short sentences
4. Code only in HTML/CSS
5. Use Shakespearian style
6. Write using basic English
7. Use only scientific sources
8. Add pop culture references

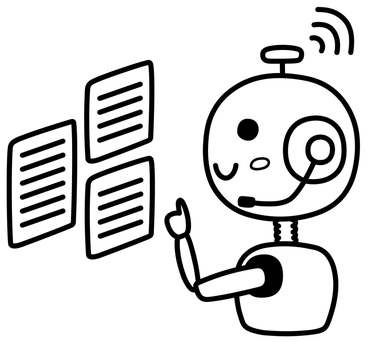

Prompts For Biz Owners

1. Give me a list of inexpensive ideas on how to promote my business better.
2. Acting as a Business Consultant, What is the best way to solve this problem of [Problem]?
3. Create a 30-Day Social Media Content Strategy based on [Topic 1] & [Topic 2].

Prompts for Developers

1. Develop an architecture and code for a <description> website with JavaScript.
2. Help me find mistakes in the following code <paste code below>
3. I want to implement a sticky header on my website. Can you provide an example using CSS and JavaScript?
4. Please continue writing this code for JavaScript <past code below>

Prompts for Marketers

1. Can you provide me with some ideas for blog posts about [topic]?
2. Write a product description for my [product or service or company].
3. Suggest inexpensive ways I can promote my [company] without using social media.
4. How can I obtain high-quality backlinks to improve the SEO of [website name]?

Prompt Priming

1. ZERO - "Write me 5 Headlines about [Topic]"
2. SINGLE - "Write me 5 Headlines about [Topic]. Here is an example of one headline: 5 Ways to Lose Weight"
3. MULTIPLE - "Write me 5 Headlines about [Topic]. Here is an example of some headlines: 5 Ways to Lose Weight, How to Lose More Fat in 4 Weeks, Say Goodbye to Stubborn Fat, Find a faster way to Lose Weight Fast"

Prompts for Designers

1. Generate examples of UI design requirements for a [mobile app].
2. How can I design a [law firm website] in a way that conveys [trust and authority]?
3. What are some micro-interactions to consider when designing a Fintech app?
4. Create a text-based Excel sheet to input your copy suggestions. Assume you have 3 members in your UX writing team.

The ChatGPT Cheat Sheet

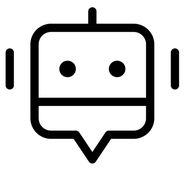

C.R.E.A.T.E Formula for Prompt Engineering

1. C: Character - Define the AI's role. E.g., "You are a seasoned copywriter with 20 years of experience in successful sales copy."
2. R: Request - Be specific with what you need. Instead of "Write a sales email for a sports car," specify, "Write a compelling email for the Cougar Hyper Sport, an electric car with top-tier acceleration."
3. E: Examples - Optionally, provide samples for more precise results. Headlines or tone examples can guide the AI's style.
4. A: Adjustments - Refine the prompt if it's not perfect. Use instructions like, "Avoid bullet points; use subheads."
5. T: Type of Output - Describe the desired format. E.g., "Produce a 500-word article with a title and conclusion."
6. E: Extras - Incorporate unique instructions.

- Ex: "Ignore previous conversations."
- Ex: "Ask questions before answering."
- Ex: "Explain your thinking."
- Ex: "Summarize what you know about me in the first person."
- Ex: "Use data up to 2023."
- Ex: "Only use reliable sources and cite them."
- Ex: "Use CAPS LOCK for emphasis."

Using the C.R.E.A.T.E formula ensures better results, although it may require more time for prompt creation.